

Chief Executive Officer
Kojonup Shire
PO Box 163
Kojonup WA 6395

12 June 2024

Registered Post No.
RPP 63800 09400 54251 92602

Dear Madam/Sir

APPLICATION FOR EXPLORATION LICENCE 70/6642

On behalf of our client Caspin Resources Ltd, please find enclosed a copy of the above application and plan of the area applied for.

This notice is by registered post and is sent pursuant to the Mining Act 1978 (WA), as the application falls within the area of your local government authority.

Yours faithfully



McMahon Mining Title Services Pty Ltd

Form 21

WESTERN AUSTRALIA

Mining Act 1978

(Secs. 41, 58, 70C, 74, 86, 91, Reg. 64)

APPLICATION FOR MINING TENEMENT

(a) Type of tenement	(a) Exploration Licence		No. E 70/6642
(b) Time & Date marked out (where applicable)	(b) a.m./p.m. / /		(c) SOUTH WEST
(c) Mineral Field			
For each applicant:	(d) and (e)		(f) Shares
(d) Full Name and ACN/ABN	SEARCH RESOURCES PTY LTD (ACN: 150 879 486)		100
(e) Address	C/- MCMAHON MINING TITLE SERVICES PTY LTD, PO BOX 6301, EAST PERTH, WA, 6892		
(f) No. of shares			(g) Total 100
(g) Total No. of shares			
DESCRIPTION OF GROUND APPLIED FOR:	(h) NELSON		
(For Exploration Licences see Note 1. For other Licences see Note 2. For all Licences see Note 3.)	(i) Details of Private Property Affected: If the application is over any private land described under section 29(2)(a)-(f) of the Mining Act, then the applicant is seeking grant only in respect of that part of the private land not less than 30 metres below the lowest part of the natural surface.		
(h) Locality			
(i) Datum Peg			
(j) Boundaries			
(k) Area (ha or km ²)	(k) 200 BL		
(l) Signature of applicant or agent (if agent state full name and address)	(l) Amy Probert PO BOX 6301, EAST PERTH, WA, 6892		Date: 07/06/2024

OFFICIAL USE

A NOTICE OF OBJECTION may be lodged at any mining registrar's office on or before the 12th day of July 2024 (See Note 4).

Where an objection to this application is lodged the hearing will take place on a date to be set.

Received at	13:42:07	on	7 June	2024	with fees of
Application	\$1,743.00				
Rent	\$32,200.00				
TOTAL	\$33,943.00				
Receipt No:	44272413563				

Mining Registrar**NOTES****Note 1: EXPLORATION LICENCE**

- (i) Attachments 1 and 2 form part of every application for an exploration licence and must be lodged with this form in lieu of (h), (i), (j) and (k) above.
- (ii) An application for an Exploration Licence shall be accompanied by a statement specifying method of exploration, details of the proposed work programme, estimated cost of exploration and technical and financial ability of the applicant(s).

Note 2: PROSPECTING/MISCELLANEOUS LICENCE AND MINING/GENERAL PURPOSE LEASE

- (i) This application form shall be accompanied by a map on which are clearly delineated the boundaries of the area applied for.

Note 3: GROUND AVAILABILITY

- (i) The onus is on the applicant to ensure that ground is available to be marked out and/or applied for.
- (ii) The following action should be taken to ascertain ground availability:
 - (a) public plan search; (b) register search; (c) ground inspection.

Note 4: ALL APPLICATIONS OVER PRIVATE LAND

The period for lodgement of an objection is within 21 days of service of this notice, or the date noted above for lodging objections, whichever is the longer period.

WESTERN AUSTRALIA Mining Act 1978 Sec. 58; Reg. 64			FORM 21 - ATTACHMENT 1		
EXPLORATION LICENCE NO. 70/6642					
THIS SECTION MUST BE COMPLETED IN FULL FOR ALL EXPLORATION LICENCE APPLICATIONS					
LOCALITY: NELSON					
BLOCK IDENTIFIER (All three sections must be completed)					
1:1,000,000 PLAN NAME		PRIMARY NUMBER	GRATICULAR SECTION		
ALBANY		1471	xyz		
ALBANY		1472	vw		
ALBANY		1543	chjpuz		
ALBANY		1544	bfgghjklmnopqrstuvwxyz		
ALBANY		1545	flmqrstuvwxyz		
ALBANY		1546	mnopqrstuvwxyz		
ALBANY		1547	v		
ALBANY		1615	optuyz		
ALBANY		1616	bcdeghjklmnopqrstuvwxyz		
ALBANY		1617	abcdeghjklmnopqrstuvwxyz		
ALBANY		1618	abcdeghjklmnopqrstuvwxyz		
ALBANY		1619	afglmqrv		
ALBANY		1687	dejkop		
ALBANY		1688	abcdeghjklmnop		
ALBANY		1689	abcdeghjklmnopqrstuvwxyz		
ALBANY		1690	abflmqrv		
TOTAL BLOCKS:			200		



Mining Act 1978
Sec. 58; Reg. 64

FORM 21 - ATTACHMENT 2
Plan Name(s) - ALBANY

Time Officially Received : 07/06/2024 13:42:07
User Id : ex124981

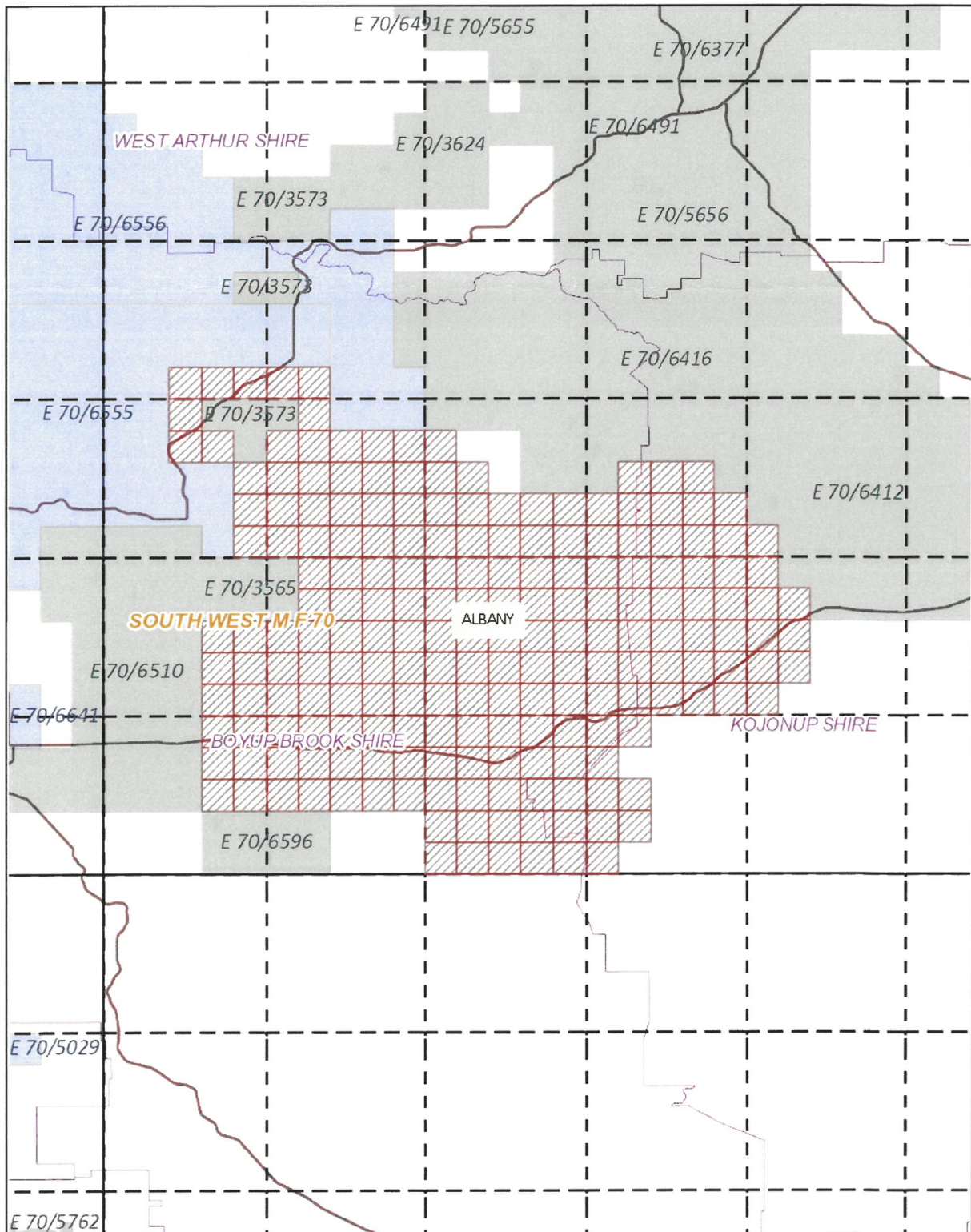

MAP SHOWING BLOCKS APPLIED FOR IN
EXPLORATION LICENCE NO. 70/6642

Graticular Section Applied For

 Pending Application Live Tenement

 Application over Live Tenement

08:47 AM, 12/06/2024

ex157217

E 70/6642 , Quick Appraisal Plan

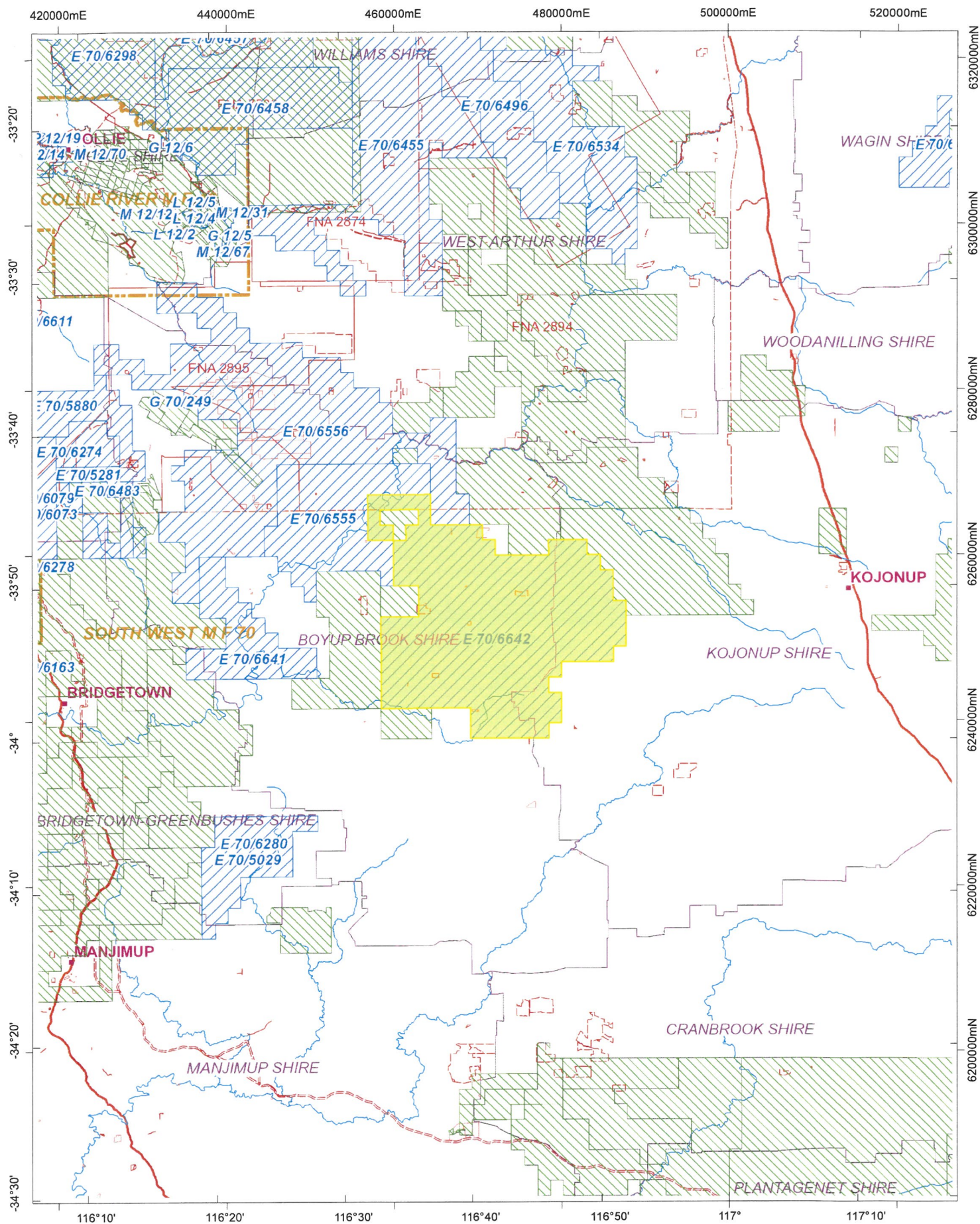

This plan has been compiled from various data sources received from a number of agencies and with information supplied by specialist staff from various departments. No responsibility is accepted for any error or omission. The Commonwealth of Australia (c) 2002, through Geoscience Australia and the Department of Defence, maintains copyright over all parts of the topographic data it has provided for display in TENGRAHP. Users wishing to use the data in an unaltered form should contact Geoscience Australia at www.ga.gov.au. Confirmation of the extent and composition of any Native Title Claims, Determinations or ILUAs should be sought from the National Native Title Tribunal (NNTT) specifically: Register of Native Title Claims (RNTC), National Native Title Determination (NNTD) or Register of Inoperative Native Title Claims (RINTC). Enquiries should be directed to the NNTT. The 1994 mining conflict to Ngarinjin, Ngarrindjeri and Nandawongarra ILUs Native Title Determination boundary.

Scale: 1:577,791

